

A photograph of a red brick building with a white portico and a tree in the foreground. The building has a classic architectural style with a central entrance framed by white columns and a pediment. To the right, there is an arched window. A large tree with green leaves is in the foreground, partially obscuring the building. The sky is clear and blue.

Department of Applied Economics
Graduation Dessert Reception

Ballard Extension Hall
June 16, 2017

Oregon State
UNIVERSITY

Agricultural Business Management

James Auxier	Matthew Manitsas
Madison Belshe	Michelle McKay
Riley Brown	Jack Merrill
Brad Carroll	Timothy Messner
Keaton Carter-Fountain	Sarah Newman
Kaitlynn Daugherty	Tessa O Callahan - MCL
Michael Drake	Theresa O'Leary - SCL
Angie Eichler	Johnpatrick Pederson
Jose Garcia	Stuart Pereira
Ryley Gilbert	McKenzie Searles
Matthew Gooding	Parker Sherrell
Levi Graffenberger - CL	Christabelle Simon
Jacob Hales	Mikala Staples
Joshua Harms	Nathan Stehler
Darren Heller – CL	Sydnee Stoller - CL
Makenzie Hitner	Nicholas Teubel - MCL
Molly Kammeyer	Stephen Thompson
Austin Kraemer	Taylor Unger
Kyle Kraemer	Olivia Wichman

Environmental Economics & Policy

Nathan Biasotti - SCL	James Miller
Andrew Davis	Andrew Provost
Secota Douglas	Brian Rudkin
Gina Gerner	Caitlin Smith - CL
Mathew Grothe	Michelle Smith
Amila Hadziomerspahic - SCL	Olivia Steele
Elaine Jordan - MCL	Alea Sterner
Alice Jungwirth	Thomas Warner - SCL
Ben Lawrence - CL	Elizabeth Wells - MCL

Codes: CL = Cum Laude, MCL = Magna Cum Laude, SCL = Summa Cum Laude

AEC Would Like to Recognize: Western Agricultural Economics Association Outstanding Senior:

Theresa “Tess” O’Leary was raised on a cattle ranch in rural eastern Oregon. She enjoys working on the ranch, especially during calving and branding season. This love of agriculture led her to major in Agricultural Business Management with minors in Communication and Leadership. Sports are also a big part of Tess’s life. She competes for and serves as a Team Captain for the Women’s Rowing Team here at Oregon State and as the Vice President for the Student Athlete Advisory Committee. Tess is also a competing member of the AAEA Quiz Bowl team. Upon graduation this spring, Tess will begin work at Northwest Farm Credit Services as a Credit Officer Trainee. In her free time Tess enjoys working with kids and animals, cooking and attending many of the sporting events that OSU has to offer.

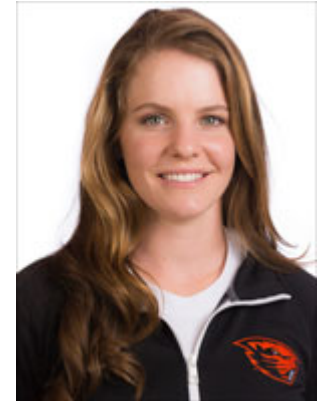

Applied Economics Outstanding Senior:

Amila Hadziomerspahic is currently a senior post baccalaureate student working on her B.S. in Environmental Economics and Policy. She is involved in interdepartmental research focused on a return on investment analysis for the Oregon Department of Transportation. She also works full time at the Circulation Desk of OSU’s Valley Library and helps maintain the library's technology lending program. Previously, she received her B.A. in physics from Wellesley College. She hails from Sequim, WA and has lived in the PNW most of her life. In between school and work, Amila spends her free time bicycling, reading, and board-gaming.

